

# Shadow Tracker™

## j2 - Answering Your Questions!

What time did my employees leave and return to the office?

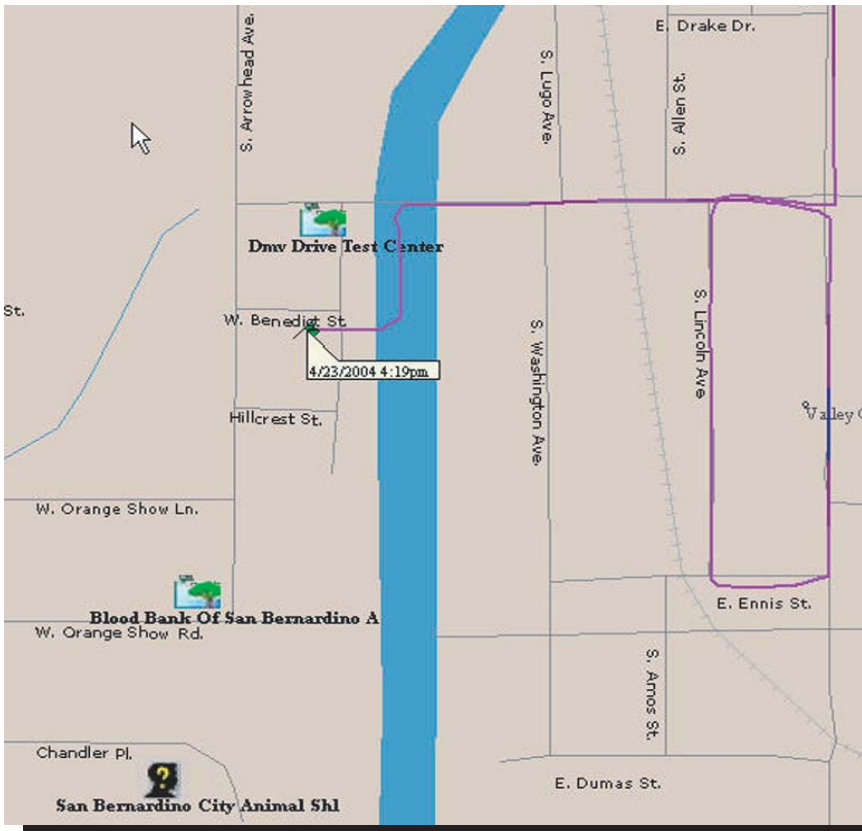

The green flag indicates the beginning location marker for each day's travel. Zooming and clicking on the beginning location marker displays the time and date of this activity.

- Quickly determine lost "morning drag" hours
- Monitor daily fleet mobilization.

The vehicle shown to the right represents the ending location marker for each day's travel and activity. Zooming in and clicking on the ending location marker displays the time the day actually ended.

- Eliminate time sheet "padding"
- Easily determine end of day work times

